



SHRADHA
LANDMARK
CONSTRUCTING VALUE



Opulent

Presenting...



OPULENT

Building No. 52
TAGORE NAGAR
VIKHROLI (E)



OPULENT



Building No. 52
TAGORE NAGAR
VIKHROLI (E)

RERA CARPET AREA

1 BHK

386/407/421/442
Sq.ft

2 BHK

588/617/638 Sq. ft

There is no
place like Home



OPULENT

24th Floor Terrace Garden Gives You
NATURAL BREEZE



Astonishing Lobby





TYPICAL 8TH(REFUGE) FLR PLAN

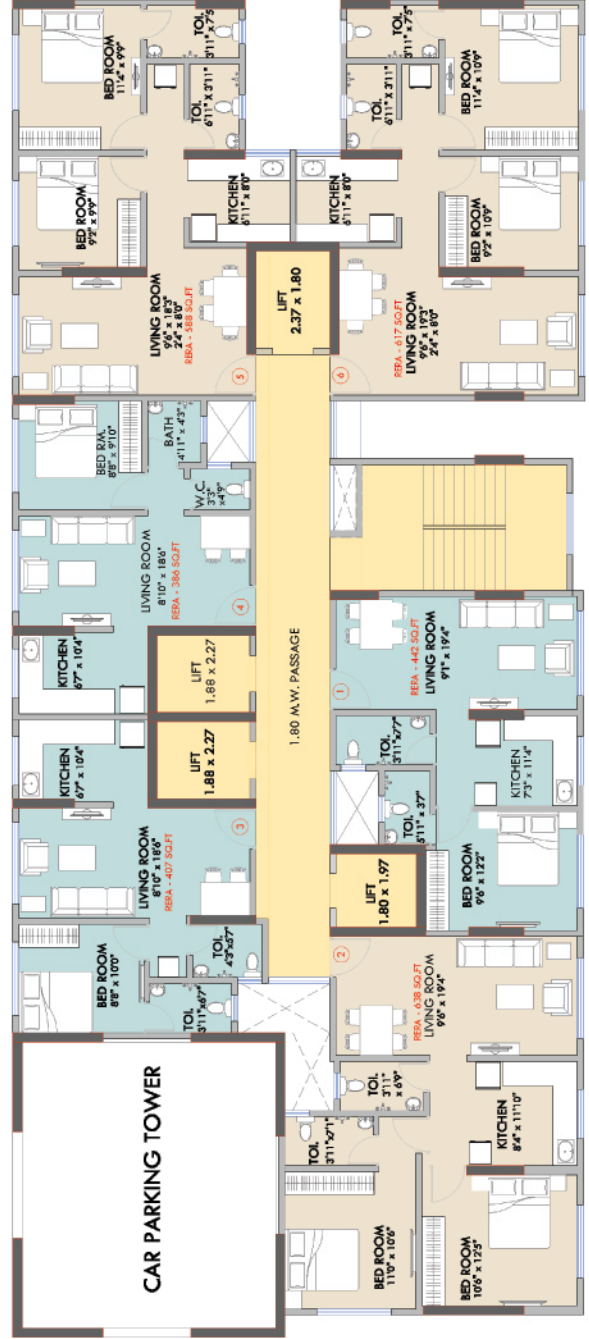

TYPICAL 12TH-14TH & 16TH & 23RD FLR PLAN



OPULENT



Home is where your **STORY BEGINS**

Amenities

- 🛋️ Decorative Entrance Lobby
- 🔥 Fire Alarm System
- 🚶 Hi-Speed Elavators
- 👉 Vitrified Flooring
- 🚒 Fire Fighting System
- 📞 Intercom Facility
- 🎮 Indoor Games
- 🛡️ 24/7 Security



CALL US TODAY

📞 **79009 05555**

🌐 www.shraddhalandmark.com
📍 Building No. 52, Tagore Nagar
Vikhroli (E) - 400083

✉️ info@shraddhalandmark.com



SOPULENT

Amenities

-  Gymnasium
-  Car Parking
-  CCTV Surveillance
-  Society Office
-  Power Back-up
(Lift, Lobby & Common Area)



1 BHK FLAT



2 BHK FLAT



Location



OPULENT

- 10 Kms away from International Airport.
- Very well connected to Trains, Buses & Metro.
- 5.5 kms away from SEPAZ & MIDC.
- 5 Kms away from Bandra Kurla Complex (BKC).
- 2 mins Drive from Vikhroli Station.

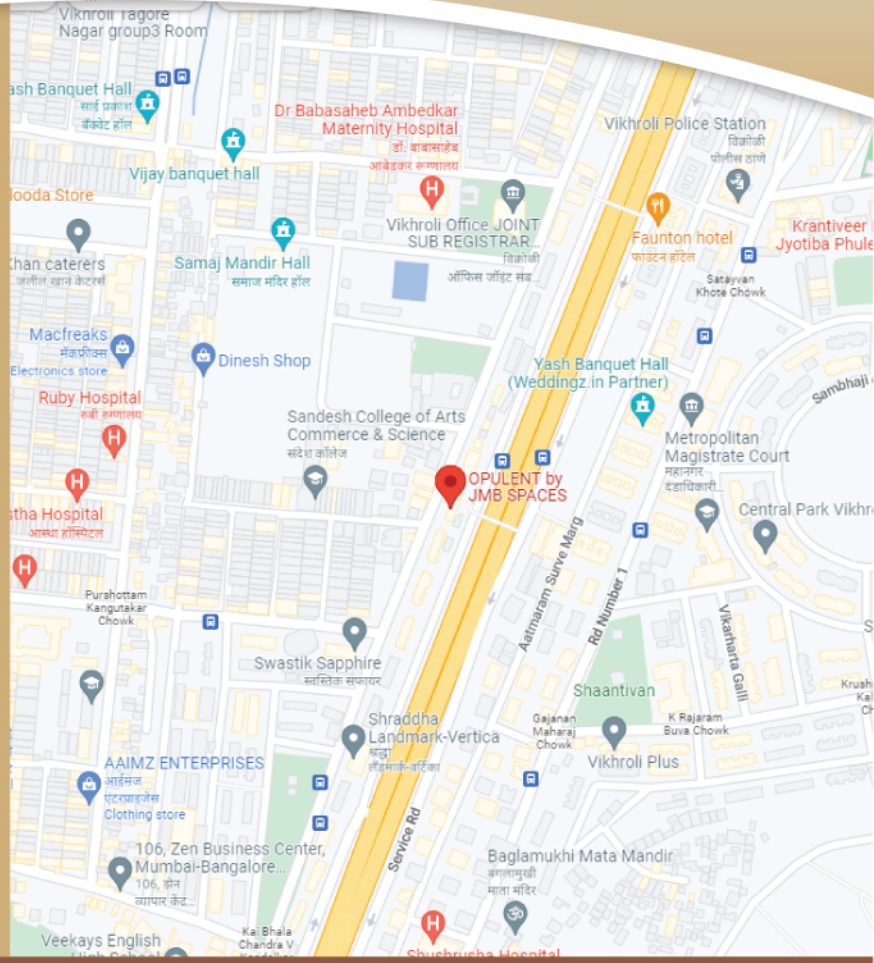

Maha RERA No.: P51800034812

ARCHITECT
M/s. Mayuree
Consultant

RCC CONSULTANT
Mr. Bahubali T Dhamane
M/s. SHRAVANI CONSULTANTS

LEGAL ADVISOR
CM GANDHI
ASSOCIATES

Project Developed by :
REKI DEVELOPERS LLP

Site Address
Building No.52, Tagore Nagar
Vikhroli (E) - 400083



SHRADDHA
LANDMARK
CONSTRUCTING VALUE



79009 05555

info@shraddhalandmark.com

shraddhalandmark.com

Note: The Developers reserve the right to change plans, specification, and features without prior notice or obligation, at their discretion and subject to the approval of Government authorities. Specifications, writeup, internal layouts, plans, and pictures shown in this booklet are only indicative. All renderings, floor plans, pictures, and maps are the artist's conceptions and not actual depictions of the building, its walls, roadways, or landscaping.